e-codices

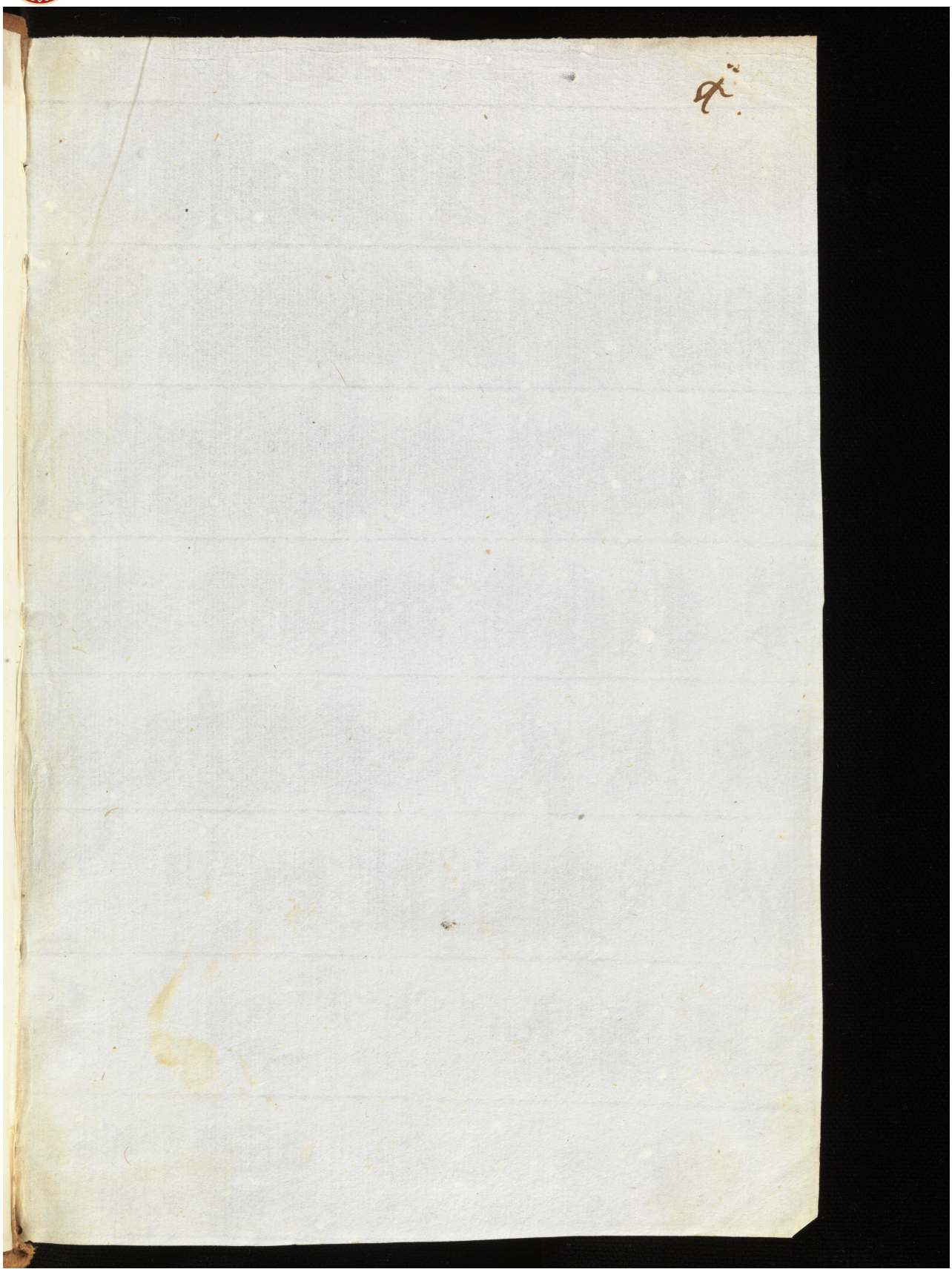

License: CC-BY-NC – St. Gallen, Stiftsbibliothek, Cod. Sang. 758, p. p.%201 – Miscellany with medical texts, Lumen animae and exempla (http://www.e-codices.ch/en/csg/0758/p.%201)